

PRÉDIO PRINCIPAL – ANEXO 1, 2, 3 E HOSPITALAR

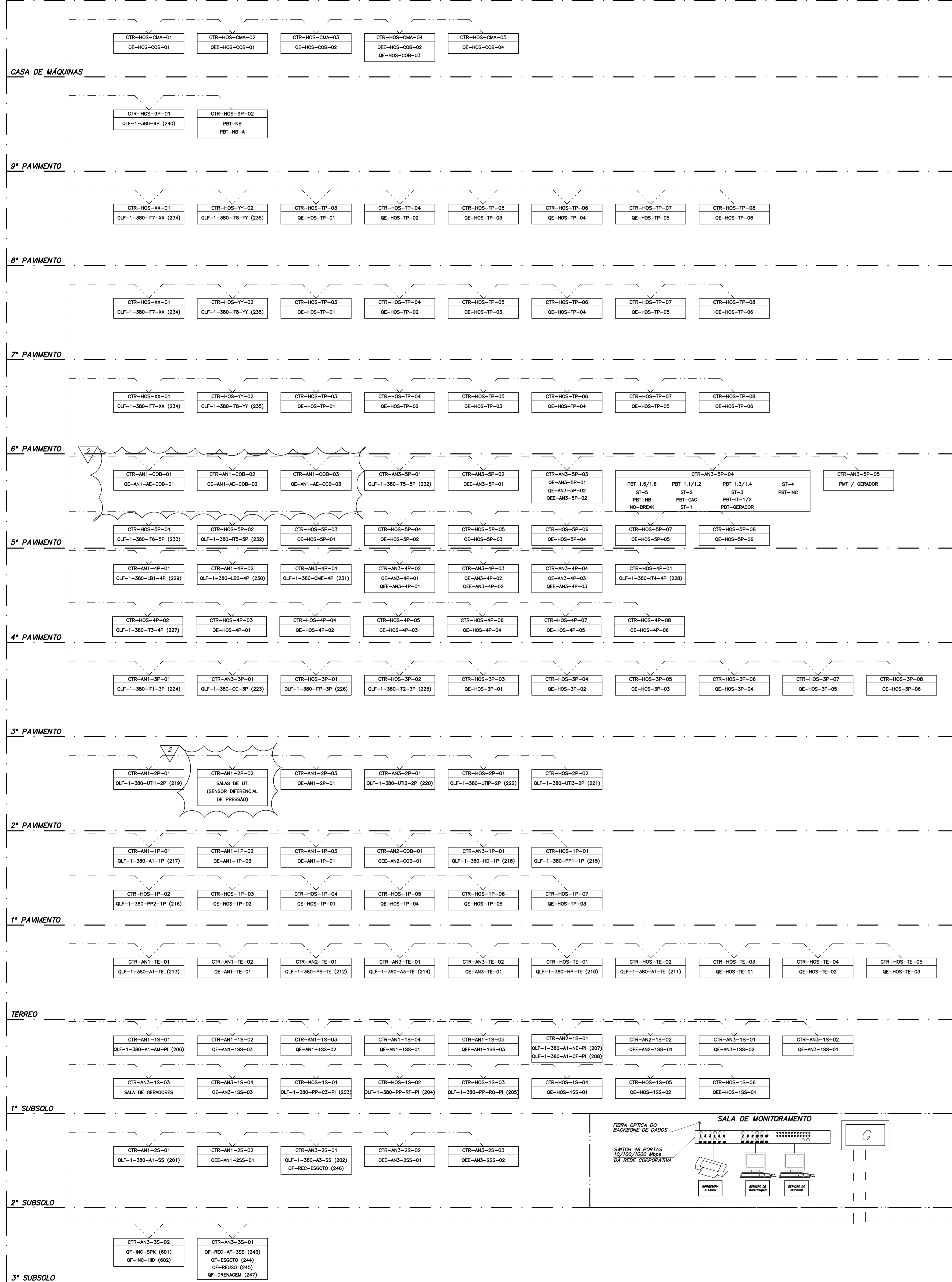

EDIFÍCIO GARAGEM

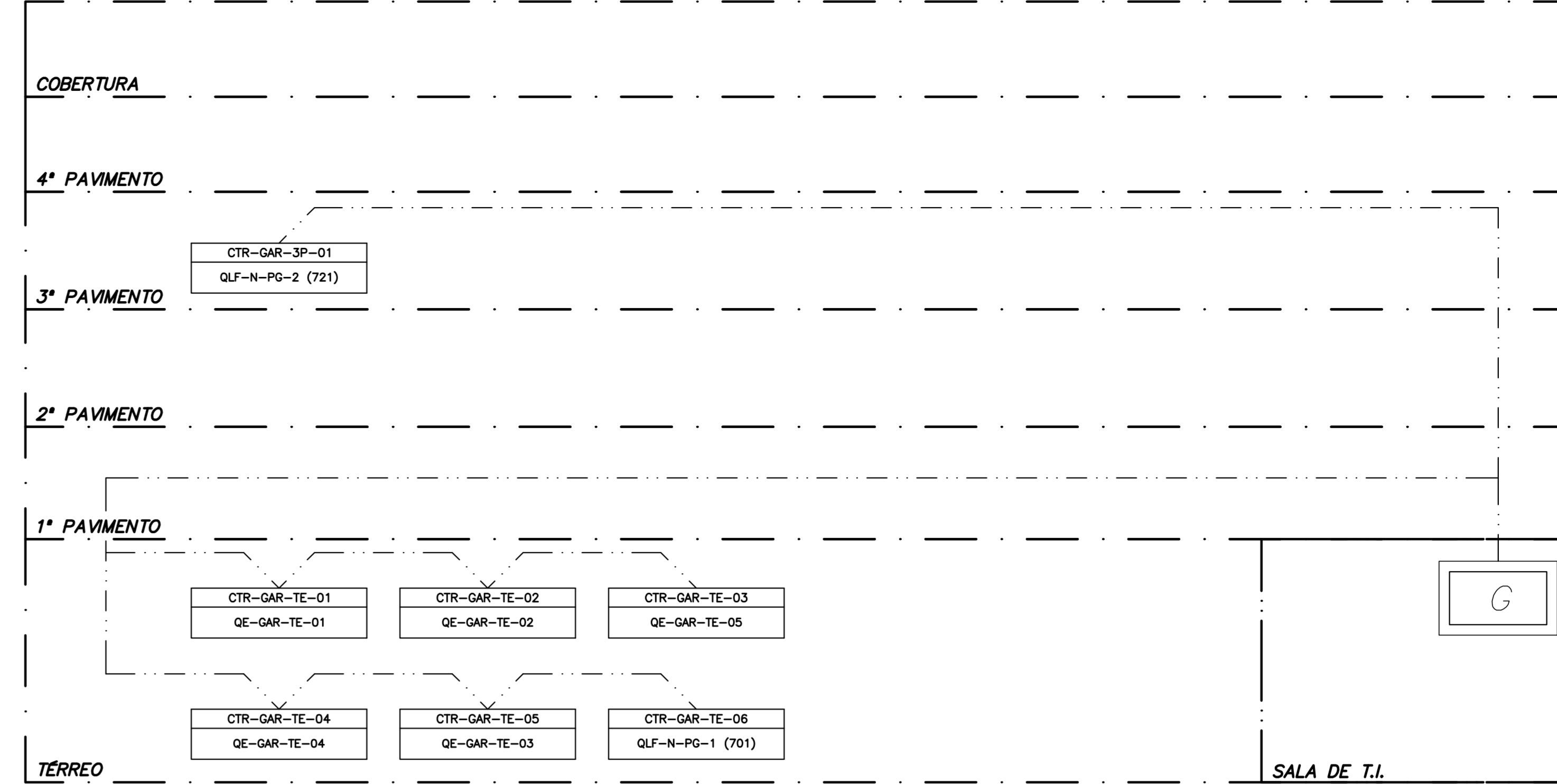

CASA AZUL

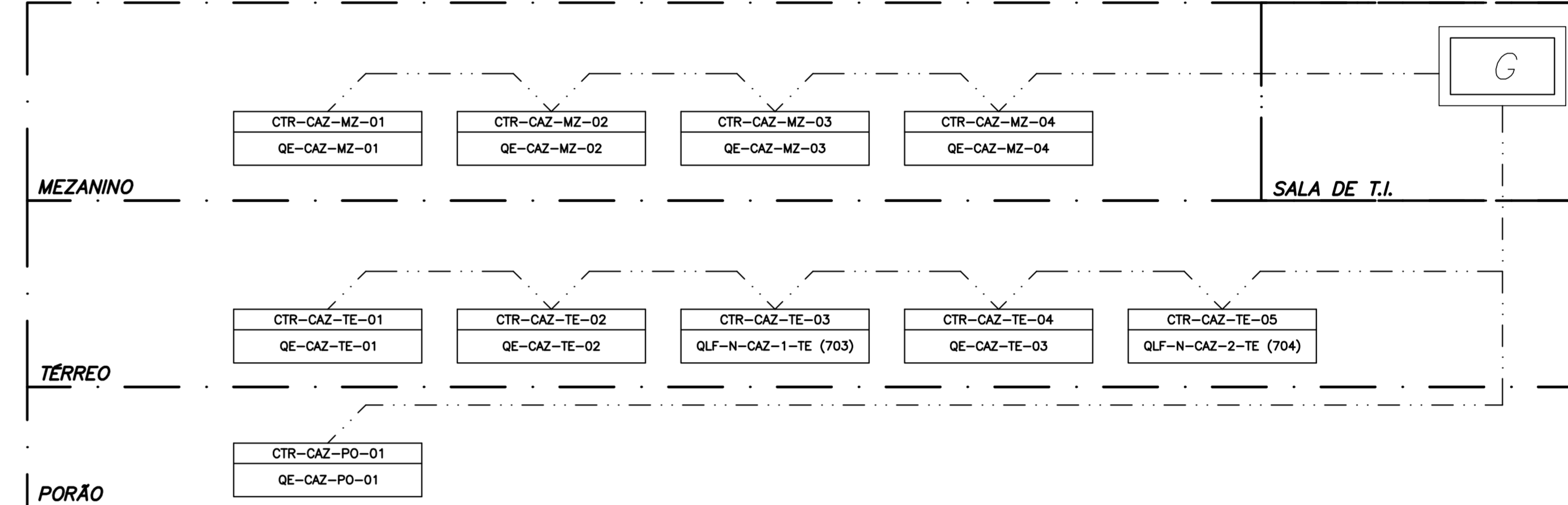

PRÉDIO AMARELO

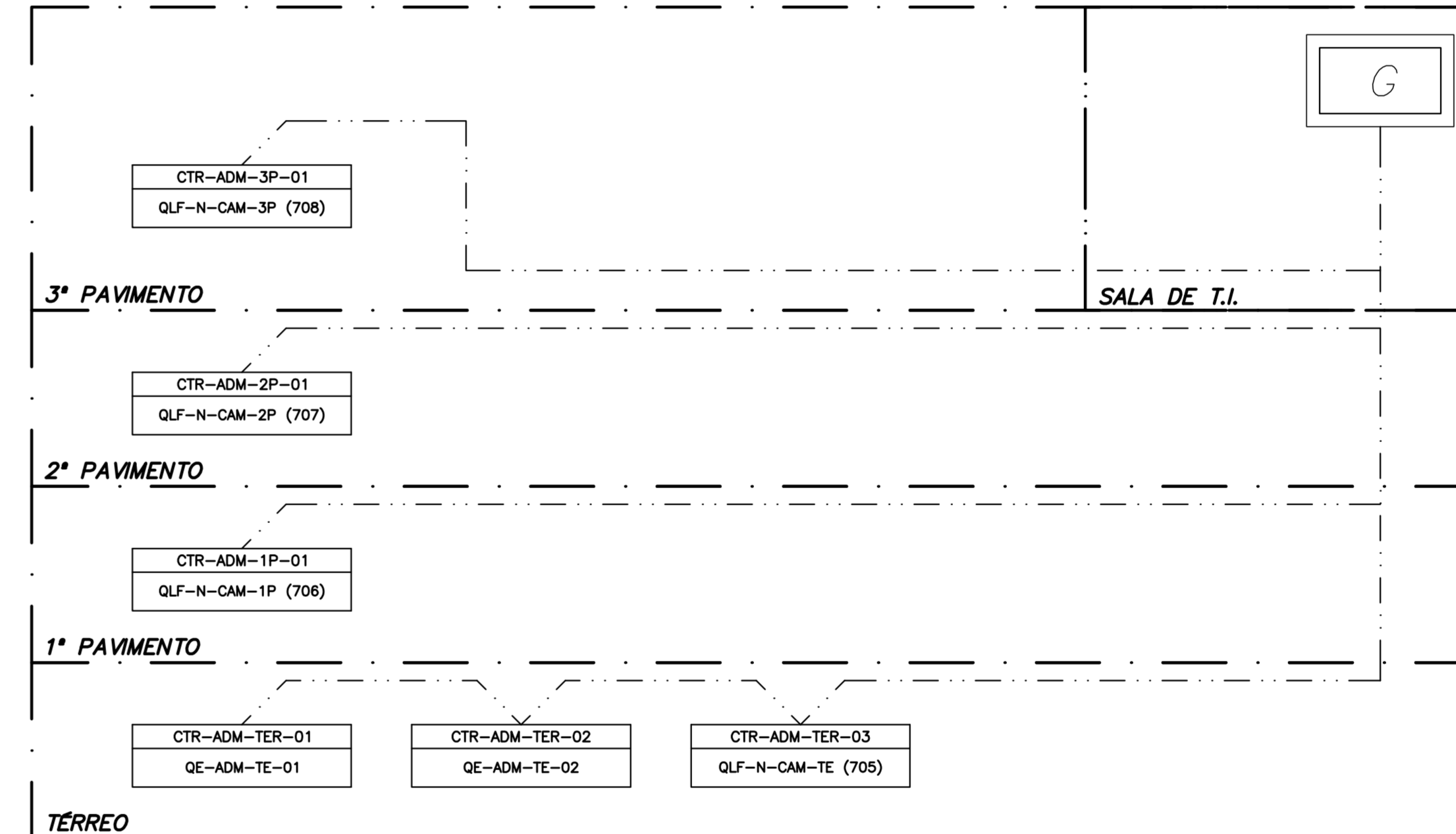

PORTARIA CENTRAL

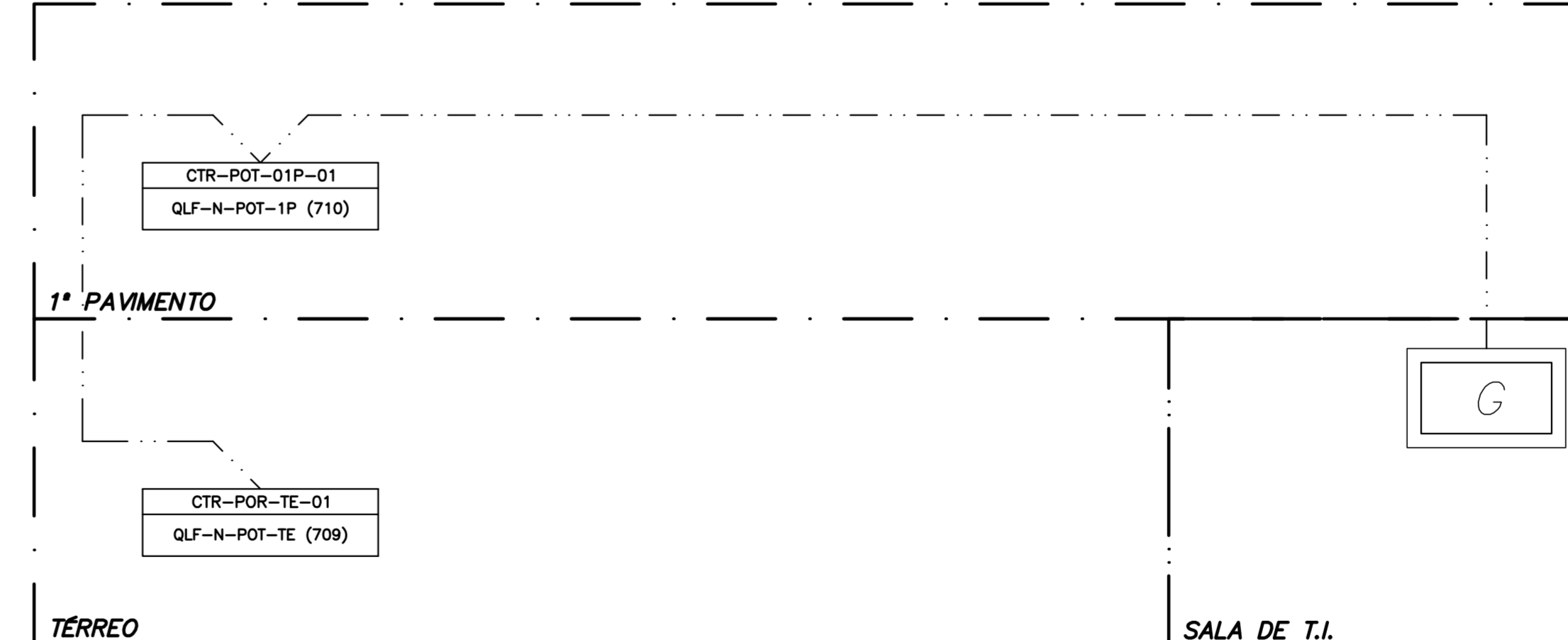

UTILIDADES

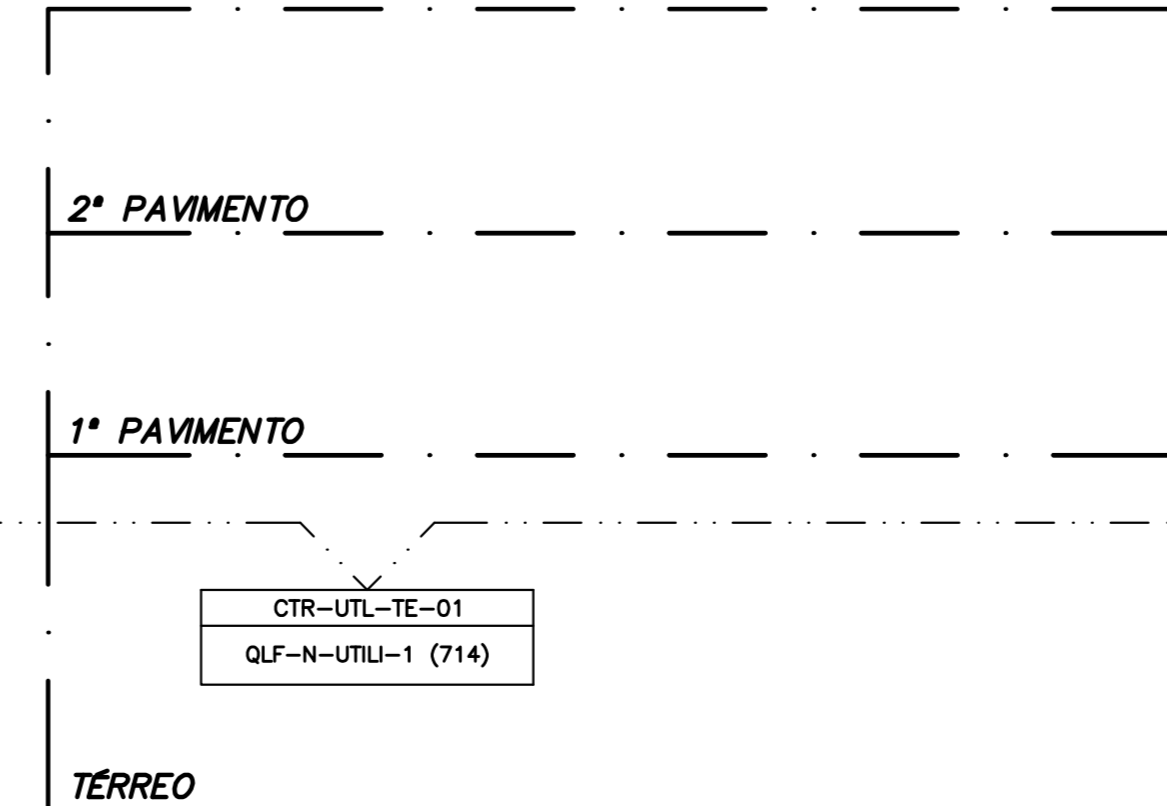

PORTARIA 03

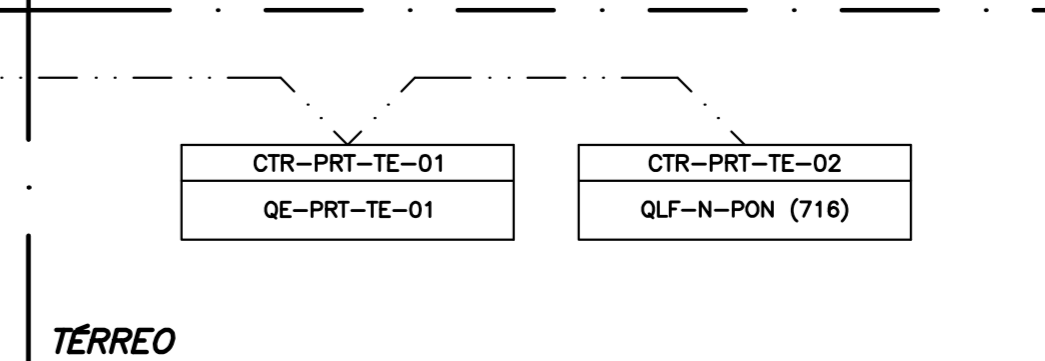

PLANTA CHAVE

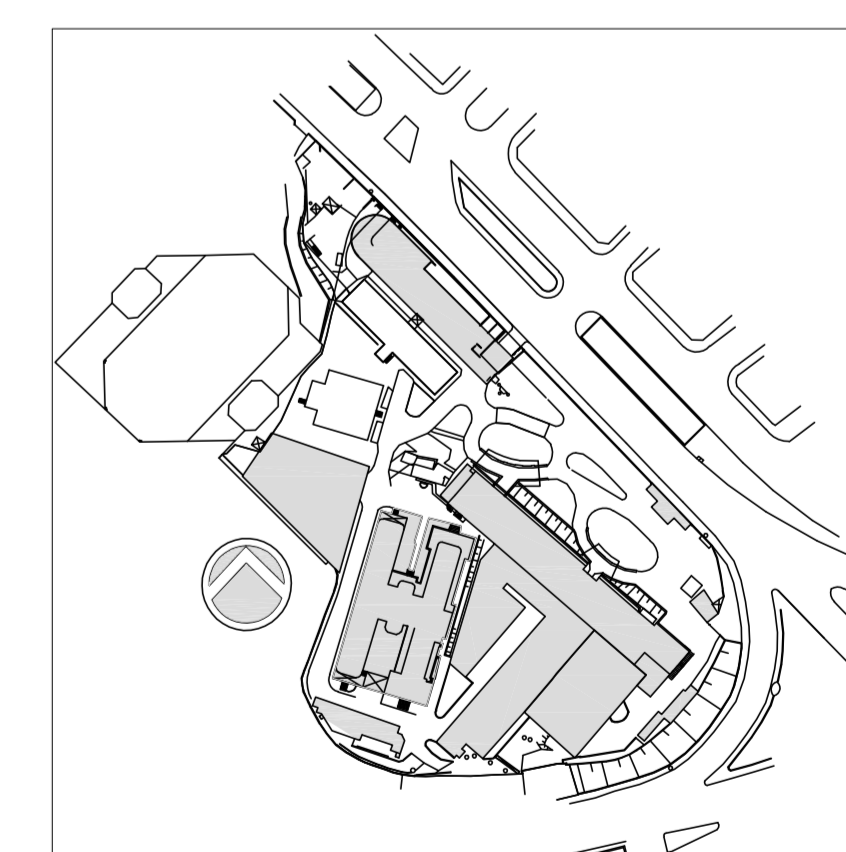

02	REVISÃO ONDE INDICADO	SILVA	15/05/2015
01	REVISÃO GERAL	SILVA	20/05/2015
00	EMISSÃO FINAL	SILVA	19/05/2014
REV.	DESCRIÇÃO	RESPONSÁVEL	DATA



SECRETARIA DE ESTADO DA SAÚDE – SUS / SP

INSTITUTO DE INFECTOLOGIA EMÍLIO RIBAS

AV. DR. ARNALDO, 165 – SÃO PAULO – SP

DETEÇÃO, AUTOMAÇÃO E SOM

ARQUITETURA DE SISTEMAS DE AUTOMAÇÃO

PROJETO EXECUTIVO

502

19/09/2014

Av. Dr. Edson de Carvalho Aguiar, nº188, Jd. do Anjo, São Paulo/SP, Cep: 04431-020. Tel: (11)3068-8420 Fax: (11)3068-8482

Arq. ADHEMAR DIZIOLI FERNANDES Arq. MARIA CRISTINA GOMES JOTTEN